

SECTION A-A

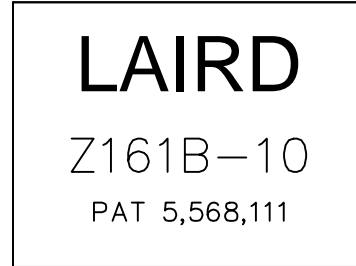

LABEL

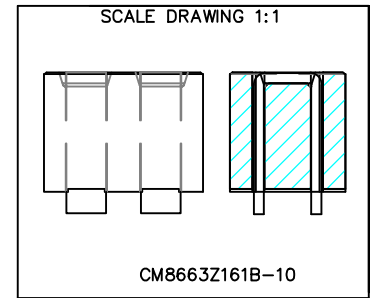

ELECTRICAL TESTING

TEST:	GROSS	GROSS
	Z	Z
FREQUENCY	25 MHz	100 MHz
NOMINAL	90 Ω	160 Ω
MINIMUM	- Ω	120 Ω
WEIGHT/1000	30.5 kgs.	67.2 lbs.

PHYSICAL DIMENSIONS:

A	22.00	[.866]	± 0.40	[.016]
B	16.00	[.630]	± 0.30	[.012]
C	16.50	[.650]	± 0.25	[.010]
D	8.10	[.319]	± 0.25	[.010]
E	10.20	[.402]	± 0.50	[.020]

WIRE DIMENSIONS:

T1	3.05	[.120.]	± 0.33	[.013]
T2	5.50	[.217]	± 0.05	[.002]
T3	1.40	[.055]	± 0.05	[.002]

NOTES: UNLESS OTHERWISE SPECIFIED

1. MAXIMUM CURRENT IS:
65A_{dc} or 82A_{ac} @ 55° C RISE.
2. REFERENCE STEWARD CORE P/N 29H0866-100.
3. REFERENCE STEWARD WIRE PURCHASE SPEC.W0866-11.
4. PROTECTED BY U.S. PATENT NO. 5,568,111.
5. TERMINATION FINISH IS 100% TIN.

DIMENSIONS ARE mm IN [INCHES].				This print is the property of Laird Tech. and is loaned in confidence subject to return upon request and with the understanding that no copies shall be made without the written consent of Laird Tech. All rights to design or invention are reserved.			
PROJECT/PART NUMBER:	CM8663Z161B-10			REV	A	DRAWN BY: QIU	
DATE:	10/14/15	SCALE:	NTS	MATERIAL:		2 OF 2	
A	ORIGINAL DRAFT	10/14/15	QIU	CAD #	CM8663Z161B-10-A	TOOL #	H0866-1
REV	DESCRIPTION	DATE	INT				